INFORMATION TECHNOLOGY SERVICES

EAST TENNESSEE STATE UNIVERSITY

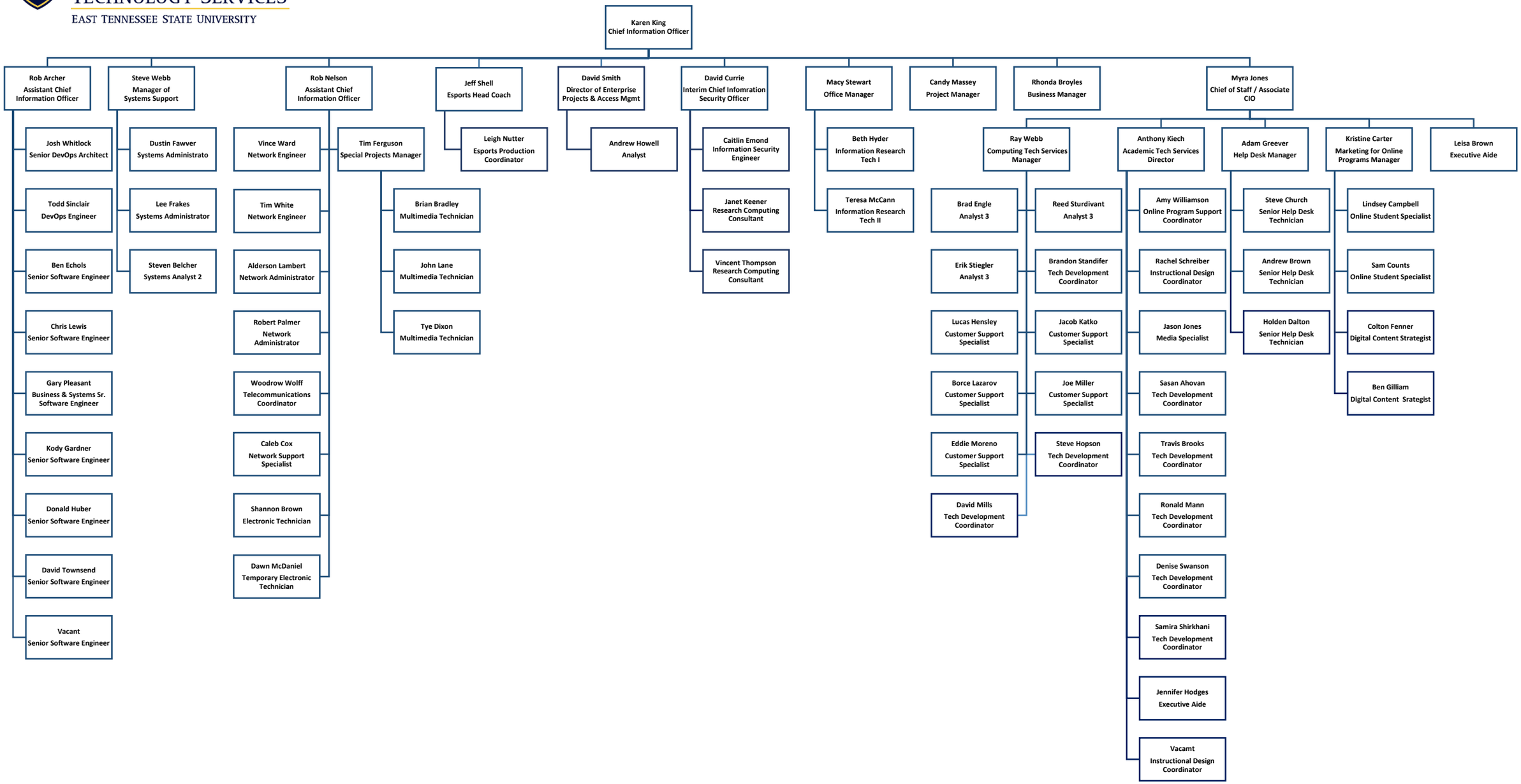

Information Technology Services
Updated: 8/26/2024